

# FOCUS ON PREMATUREITY SEPT. 25-26, 2008

## FEATURED SPEAKERS

- \* **Susan Bakewell-Sachs Ph.D., R.N., A.P.R.N., B.S.** March of Dimes National Nurse Advisory Council
- \* **Lynn Clark Callister, R.N., Ph.D., F.A.A.N.,** March of Dimes National Nurse Advisory Council
- \* **Marilyn Escobedo, M.D.,** Reba McEntire Chair, Head of Neonatal Perinatal Medicine OU Medical School
- \* **Judith Poole, Ph.D., R.N.C., O.B., E.F.M.,** 2007 AWHONN Past President
- \* **Alvie Richardson, M.D.,** Assistant Professor, Maternal-Fetal Medicine, Department of OB-GYN, OU College of Medicine
- \* **Anne Wlodaver, M.D.,** Clinical Associate Professor, Department of Pediatrics, OU College of Medicine

## CALL FOR POSTERS AND NURSE FELLOWSHIP APPLICATIONS

**SUBMIT A POSTER ABSTRACT** to present at the conference. Visit <http://nursing.ouhsc.edu/CE/> for applications and abstract submission guidelines. Abstracts must be postmarked by Aug. 27, 2008. Selected poster presenters will be notified by Sept. 1 and will receive a \$25 discount from their conference registration.

**APPLY TO BE A NURSE FELLOW** at the Prematurity and Low Birth Weight Institute. Applications are due Aug. 27 and Fellows will be notified of their selection by Aug. 31.

For more information contact [Beverly-Bowers@ouhsc.edu](mailto:Beverly-Bowers@ouhsc.edu) OU College of Nursing Continuing Education Dept., 1100 N. Stonewall Ave, Oklahoma City, OK 73117-1200. Phone: (405) 271-2062, Fax: (405) 271-2818 or e-mail: [NursingCE@ouhsc.edu](mailto:NursingCE@ouhsc.edu)

The University of Oklahoma  
HEALTH SCIENCES CENTER  
College of Nursing



FOCUS ON PREMATUREITY

Address Label

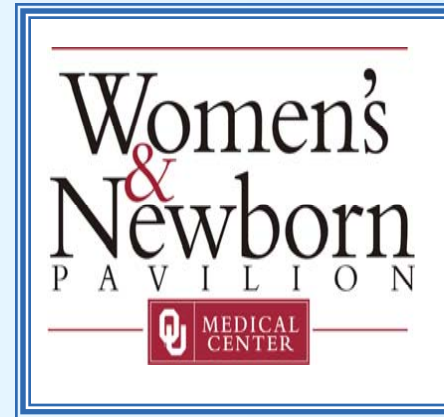

PRESENT

# FOCUS ON PREMATUREITY

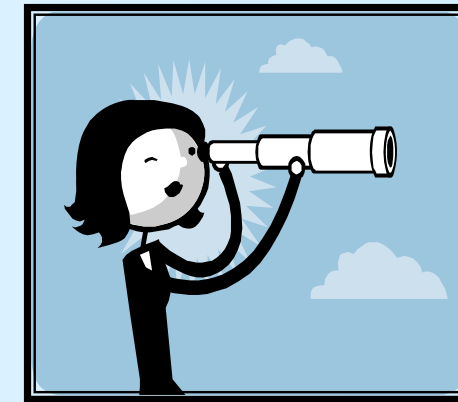

SEPT. 25 AND 26, 2008

Women's and Neonatal Health Conference  
and  
State of the Science on Prematurity and  
Low Birth Weight

Sponsored by  
Oklahoma Chapter of March of Dimes



## Focus on Prematurity: Conference Objectives

- Identify high risk perinatal conditions that impact neonatal outcomes or contribute to prematurity or low birth weight
- Discuss the impact of prematurity issues in Oklahoma
- Describe updates in care of women with high risk perinatal conditions
- Discuss special nursing care needs and nutritional issues of the late preterm infant
- Envision approaches to prevent prematurity and low birth weight
- Network with colleagues to discover approaches to care of preterm or low birth weight infants and their families



Thursday Sept. 25, 2008	
7:00- 7:50 a.m.	Registration/Exhibits/Continental Breakfast
8:00-8:10 a.m.	Welcome and Opening Remarks - <i>Carole Kenner, D.N.S., R.N.C., F.A.A.N.</i> ; <i>Dean OU College of Nursing; March of Dimes National Nurse Advisory Council; Belinda Rogers, Director of Programs, Public Affairs and Communications, Oklahoma State Chapter of the March of Dimes; and Kris Wallace, R.N., M.B.A., OU Medical Center Chief Nursing Officer</i>
8:10-9:30 a.m.	"Setting the Stage: Spotlight on Oklahoma Prematurity Issues"- <i>Marilyn Escobedo, M.D., Reba McEntire Chair, Head of Neonatal Perinatal Medicine OU Medical School, Chief of Neonatal Services at OU Medical Center</i>
9:30-10:00 a.m.	View posters/Refreshment break and exhibits
10:00-10:50 a.m.	"Pre-Eclampsia"- <i>Judith Poole, Ph.D., R.N.C., O.B., E.F.M.; Perinatal Clinical Nurse Specialist, Women's Services, Presbyterian Hospital, Charlotte, N. C.; AWHONN Past-President</i>
10: 50-11:00 a.m.	Break
11:00 a.m.-noon	"Diabetes in Pregnancy"- <i>TBA</i>
12:00-1:10 p.m.	Luncheon/View posters and exhibits
1:10-2:00 p.m.	"Preterm Labor Protocols" - <i>Alvie Richardson, M.D.; Assistant Professor; Section Maternal-Fetal Medicine, Department of Obstetrics and Gynecology, OU College of Medicine</i>
2:00-2:30 p.m.	View posters/Refreshment break and exhibits
2:30-4:00 p.m.	"Oklahoma Initiatives to Prevent Preterm Birth"- <i>Bonnie Bellah, State Coordinator, Oklahoma Healthy Mothers Healthy Babies; Beverly Bowers, Ph.D., R.N., C.N.S., Centering Pregnancy Resource Center; Jan Figart, M.S., R.N., Associate Director Maternal/Child Health, Community Service Council of Greater Tulsa, Inc.; Michelle Lindsey, MS, RN-BC, Clinical Nurse Educator, Women's and Newborn Services, OU Medical Center</i>
4:00-4:15 p.m.	Evaluation
Friday, Sept. 26, 2008	
7:00-8:00 a.m.	Registration/Exhibits/Continental Breakfast
8:00-8:10 a.m.	Welcome and Opening Remarks- <i>Carole Kenner D.N.S., R.N.C., F.A.A.N., Belinda Rogers, and Kris Wallace, R.N., M.B.A.</i>
8:10-9:30 a.m.	"The Late Preterm Infant"- <i>Susan Bakewell-Sachs, Ph.D., R.N., A.P.R.N., B.S.; Professor and Dean, School of Nursing, The College of New Jersey; March of Dimes National Nurse Advisory Council</i>
9:30-10:00 a.m.	View posters/ Refreshment break and exhibits
10:00-10:50 a.m.	"Caring for Culturally Diverse Childbearing Families"- <i>Lynn Clark Callister, R.N., Ph.D., F.A.A.N; Professor, Brigham Young University, College of Nursing; March of Dimes National Nurse Advisory Council</i>
10:50-11:00 a.m.	Break
11:00-11:50 a.m.	"Nutrition in the Premature Infant"- <i>Anne Wlodaver, M.D.; Clinical Associate Professor, Neonatal-Perinatal Division, Department of Pediatrics, OU College of Medicine</i>
11:50 a.m.-1:00 p.m.	Luncheon/ View posters and exhibits
1:00-1:45 p.m.	"Lactation in the Premature Infant"- <i>Rebecca Mannel, B.A., I.B.C.L.C.; Clinical Manager of the Lactation Center, OU Medical Center; Clinical Professor, Department of Pediatrics, OU College of Medicine.</i>
1:45- 2:30 p.m.	"Developmentally Appropriate Resuscitation"- <i>Susan Bedwell, M.S., N.C.N.S.-B.C., Clinical Nurse Specialist, OU Medical Center Neonatal Services</i>
2:30-3:00 p.m.	View posters/ Refreshment break and exhibits
3:00-4:00 p.m.	"Making a Difference: The Power of One"- <i>Lynn Clark Callister, R.N., Ph.D., F.A.A.N.</i>
4:00-4:15 p.m.	Evaluation

Schedule Subject to Change. See <http://nursing.ouhsc.edu/CE/conferences.htm> for updates

## Continuing Nursing Education

Those successfully completing each day of the conference will be awarded 7.0 contact hours per day by the OU College of Nursing. The University of Oklahoma College of Nursing is an approved provider of continuing nursing education by the Colorado Nurses Association, an accredited approver by the American Nurses Credentialing Center's Commission on Accreditation. Approval expires Aug. 31, 2010.

## REGISTRATION FORM

Register online on our secure site @ <http://nursing.ouhsc.edu/CE/conferences.htm>

Visa, Mastercard, American Express and Discover are accepted.

Or mail or fax this form to:

OU College of Nursing,  
Continuing Education Dept.  
Attn. Sandra McConnell  
1100 N. Stonewall Ave  
Oklahoma City, OK 73117-1200

Did you know that 1 in 10 babies born in Oklahoma is a late preterm infant?

Name: \_\_\_\_\_

Title: \_\_\_\_\_

Name of Agency or School \_\_\_\_\_

Mailing Address : \_\_\_\_\_

City/State/ZIP: \_\_\_\_\_

Phone (Day): \_\_\_\_\_ E-mail: \_\_\_\_\_

**Registration Fee** (Includes lunch)

(Please check one):

Full Conference \$150 \_\_\_\_\_ Thursday only session \$100 \_\_\_\_\_ Friday only session \$ 100 \_\_\_\_\_

1-Day Faculty/Student Rate \$15 \_\_\_\_\_ Full Conference Faculty/Student Rate \$30 \_\_\_\_\_

**Payment Information** (please check one):

Check/Money Order \_\_\_\_\_ Make check payable to "OU College of Nursing" Credit Card: \_\_\_\_\_ Purchase Order \_\_\_\_\_

Credit Card Type \_\_\_\_\_ Number \_\_\_\_\_

For questions about registration or if paying by purchase order please contact Sandra McConnell at (405) 271-2062 .

## Location of the Conference

The conference will be held at the University of Oklahoma College of Nursing, 1100 N. Stonewall Ave, Oklahoma City, OK , 73117-1200.

## Parking

Parking is available in the conference lot (Lot K) behind the College of Nursing. Take Northeast Eighth Street to North Everest Avenue; the lot is on the right-hand side. You must obtain a parking permit when registering and display it on the dash of your car if parking in the conference parking lot.

## About OKC

The College of Nursing is located close to downtown Oklahoma City. Area attractions include the Bricktown Canal and Entertainment District, the Oklahoma City National Bombing Memorial, the National Cowboy Hall of Fame and Western Heritage Museum, and the Oklahoma City Art Museum. For more information about where to stay in downtown Oklahoma City or about other local attractions, visit the Oklahoma City Convention Visitors Bureau at [www.okccvb.org](http://www.okccvb.org).

## Hotel Arrangements

There are many hotels to stay in while visiting Oklahoma City. The Skirvin Hilton Hotel has a discounted rate available for OUHSC guests and employees. To obtain this rate, you must ask for the University of Oklahoma Health Sciences

## Special Notices

Accommodations on the basis of disability are available by calling (405) 271-2062 by Sept. 22.

Special diet requests need to be made by Sept. 19.

The University of Oklahoma is an equal opportunity institution.

Brochure printed and distributed at no cost to the taxpayers of the state of Oklahoma.